

Referenzen

## Dervus Modular Volumetric Systems



### Beteiligung von Uponor

- ✔ Uponor Aqua Pipe | Uponor Radi Pipe | sockets | manifolds.

### Dervus Modular Volumetric Systems

Construction of residential buildings has become much easier than you have imagined before thanks to Modular Volumetric Systems technology provided by company DERVUS Design.

Construction of residential buildings has become much easier than you have imagined before thanks to Modular Volumetric Systems technology provided by company DERVUS Design.

### Fakten zum Projekt

Location	Fläche	Fertigstellung
Kyiv Region, Ukraine	116 m2	2020
Gebäudetyp	Product systems	
Einfamilienhäuser	Flexible Rohrsysteme	
Webseite	Art des Projekts	
<a href="https://www.dervus.ua/">https://www.dervus.ua/</a>	Neubau	

### Partner

Production company "Dervus Design"

The modules are produced at the DERVUS factory with interior and exterior finish, have door and window assemblies installed and are even fitted with furniture and a kitchen, which minimizes the work to be performed at the construction site.

All decisions implemented by DERVUS are developed taking into account the fact that the Modular Buildings will be transported and connect to the networks on-site. At the same time, the versatility and efficiency of the such building help to save time and money while creating a unique solutions meeting all the requirements of the Customer.

Development of design and installation solutions of water supply system in modular buildings is produced taking into account all regulations of the country where the construction site is located. That is why all products used to create modular buildings have international Certificates of Conformity in order to satisfy customer from any country.

## Dervus Modular Volumetric Systems

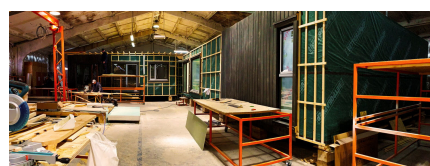
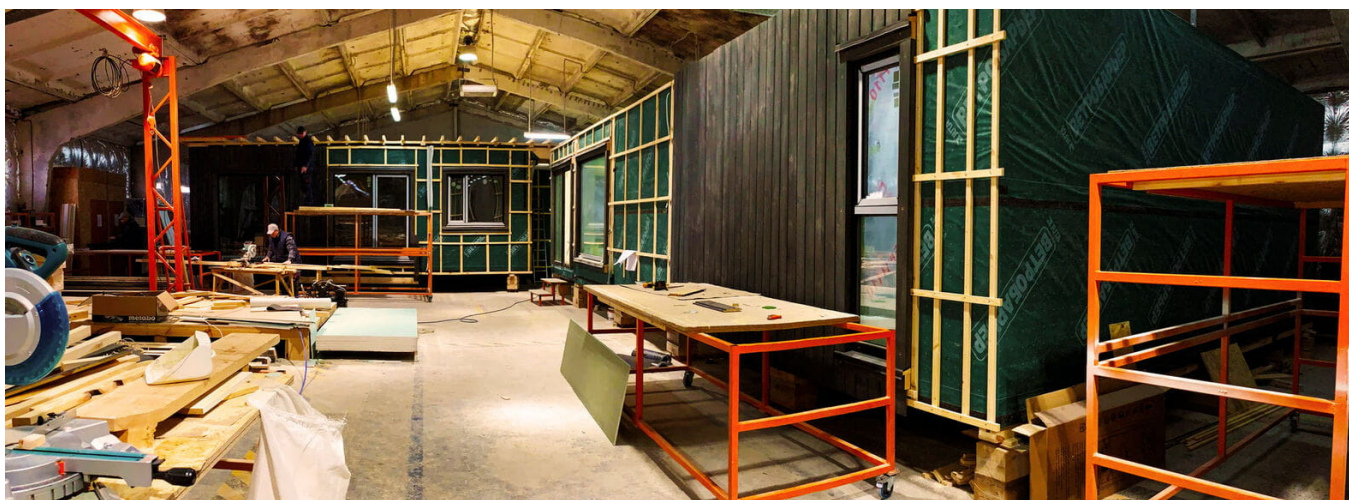

**uponor**

Uponor GmbH

Uponor GmbH  
97437 Haßfurt

Zentrale Zentrale: +49 9521 690-0  
Kundenservice Kundenservice: +49 32  
221 090 866  
E-Mail kundenservice@uponor.com  
W www.uponor.com